

Intricate Cross Stitch

<http://www.intricatecrossstitch.com>

Elizabeth Taylor



Intricate Cross Stitch ©

This cross stitch pattern is for personal use only.

<http://www.intricatecrossstitch.com>

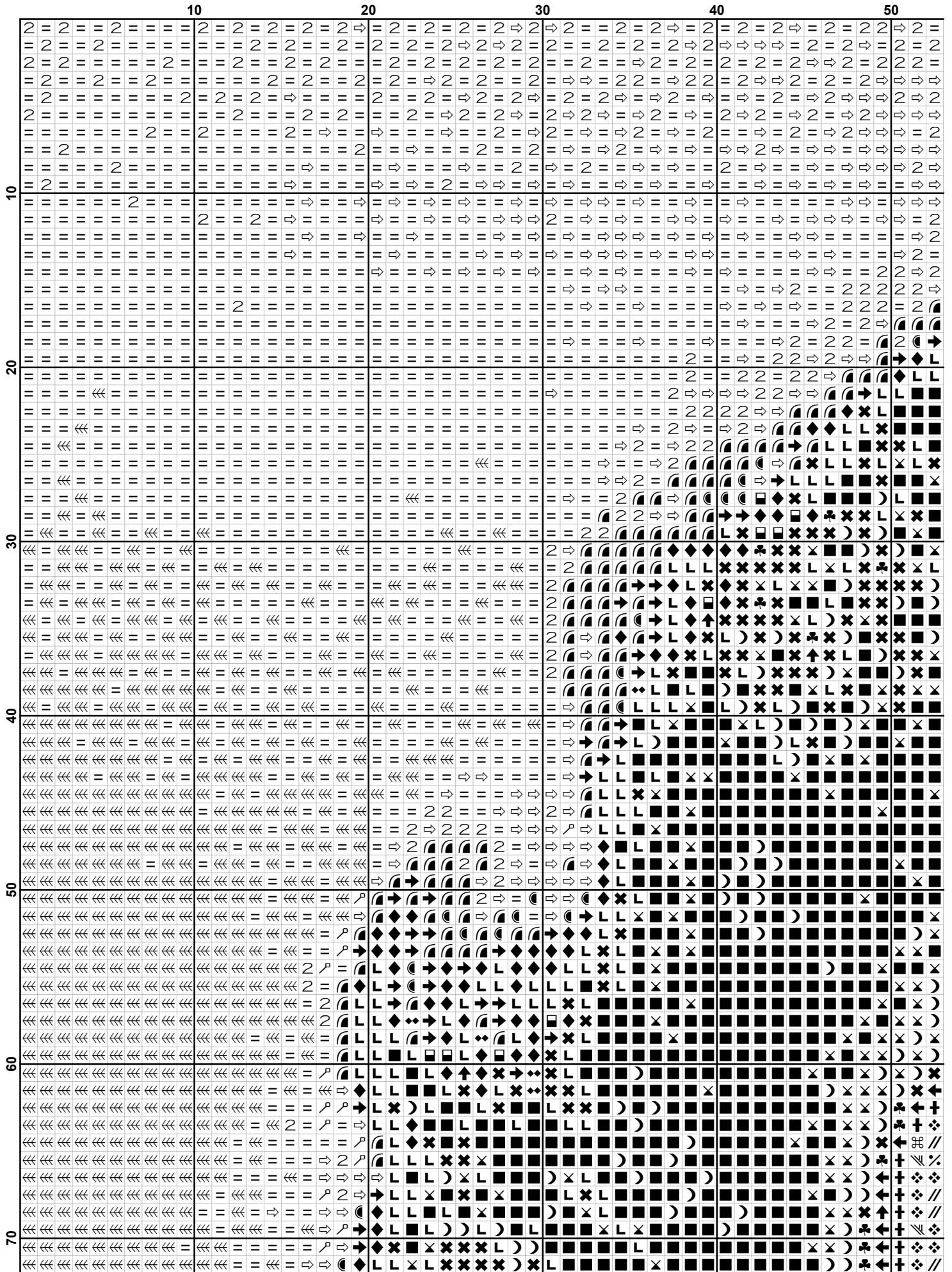

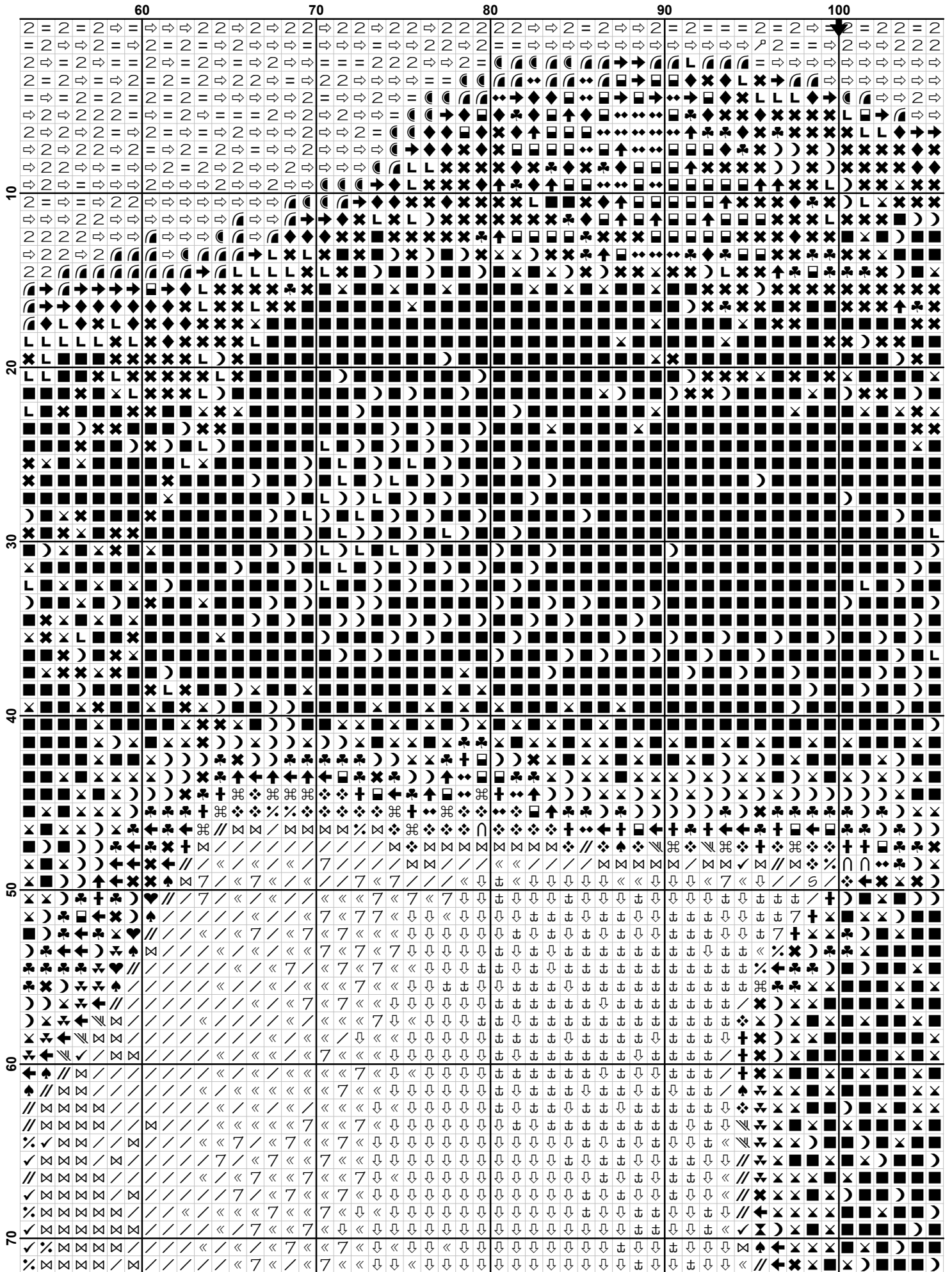

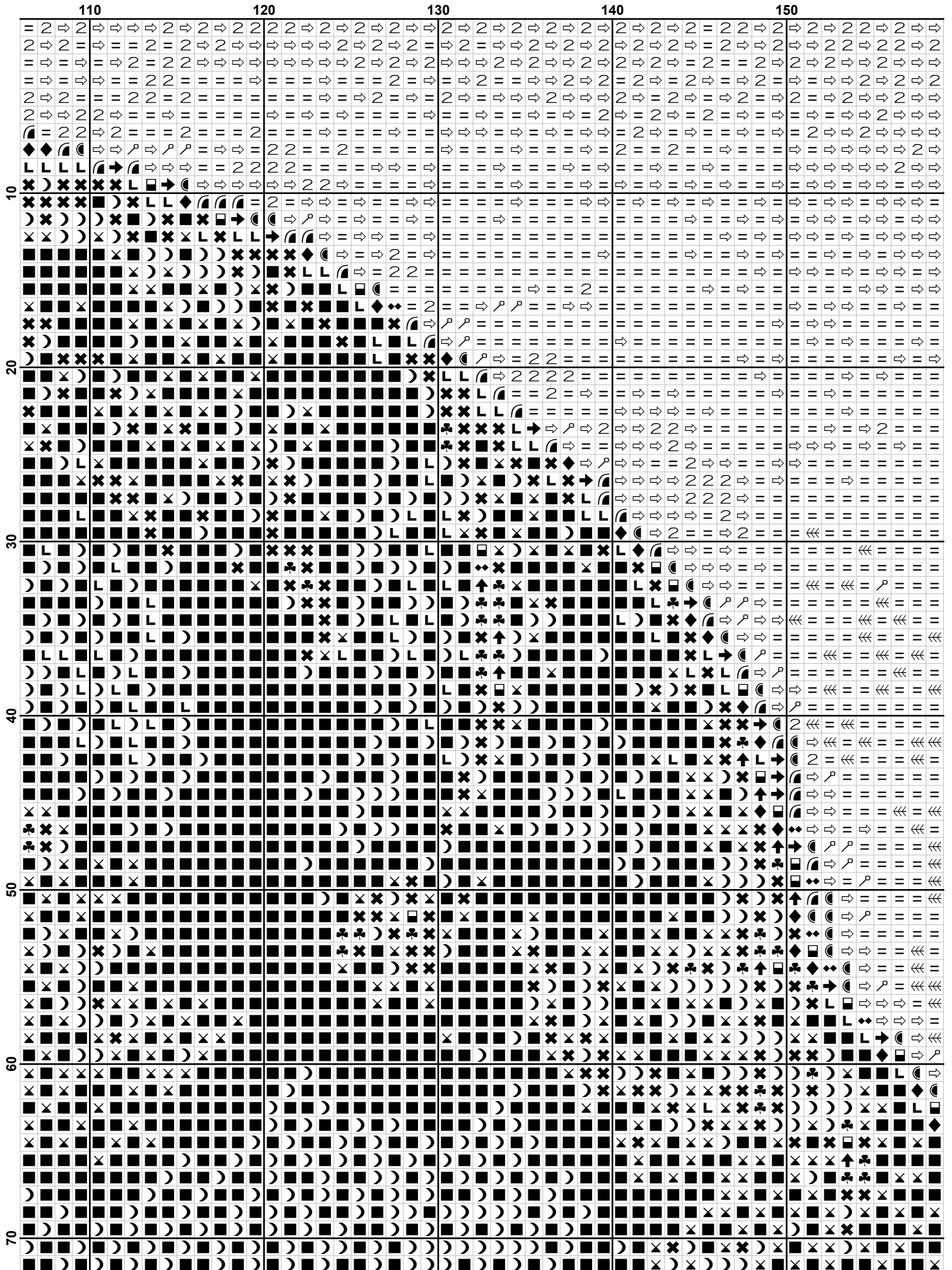

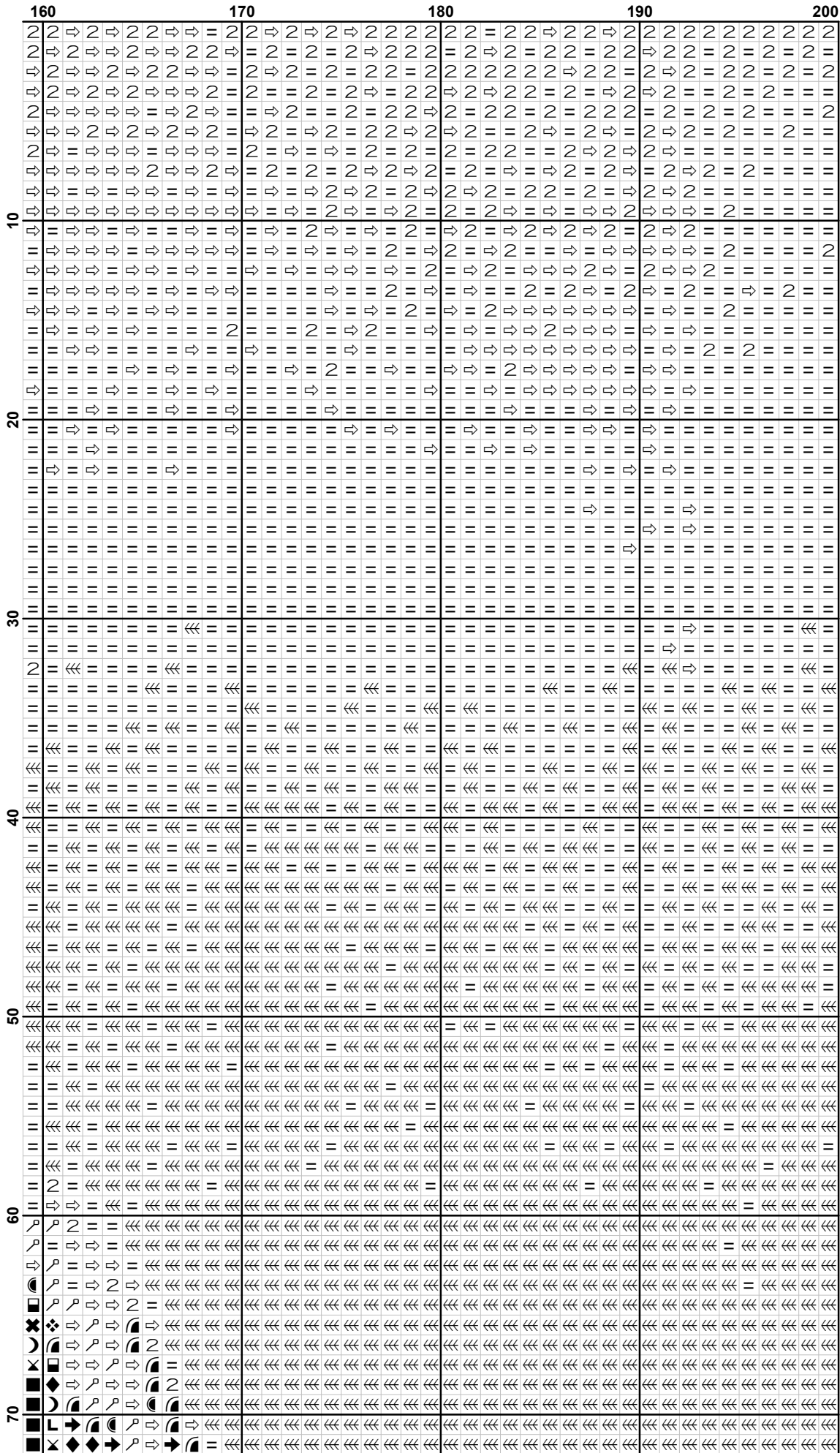

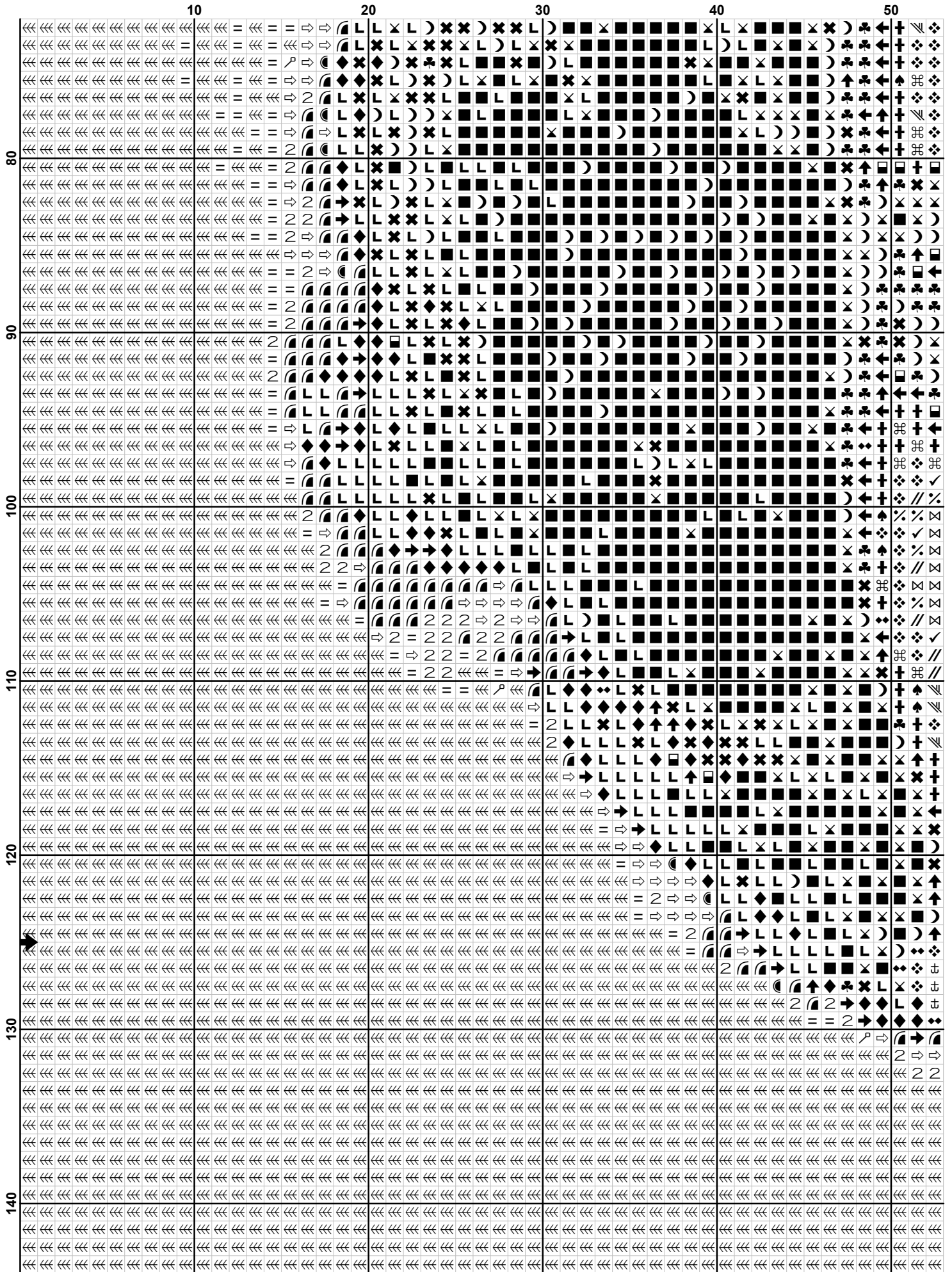

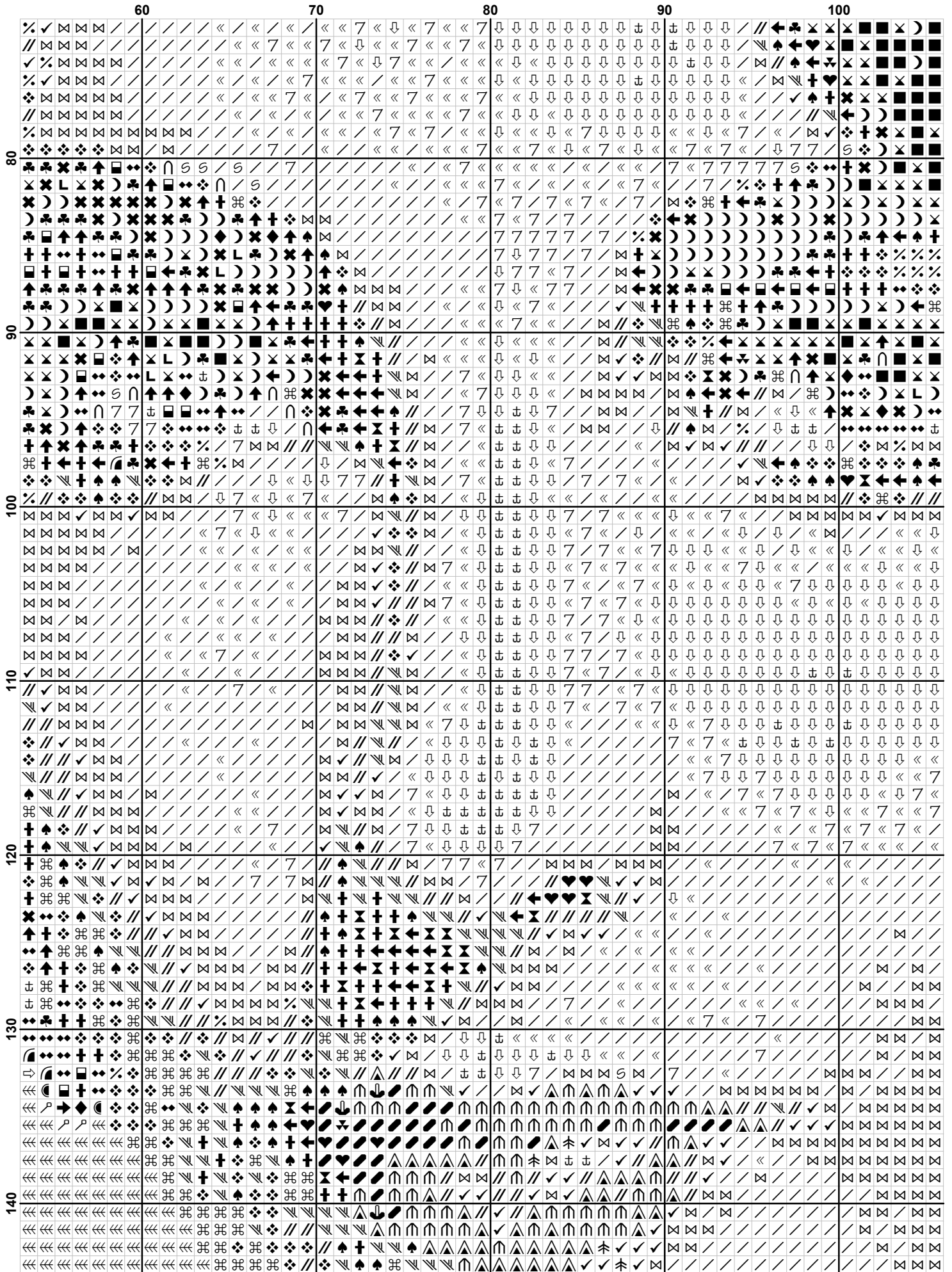

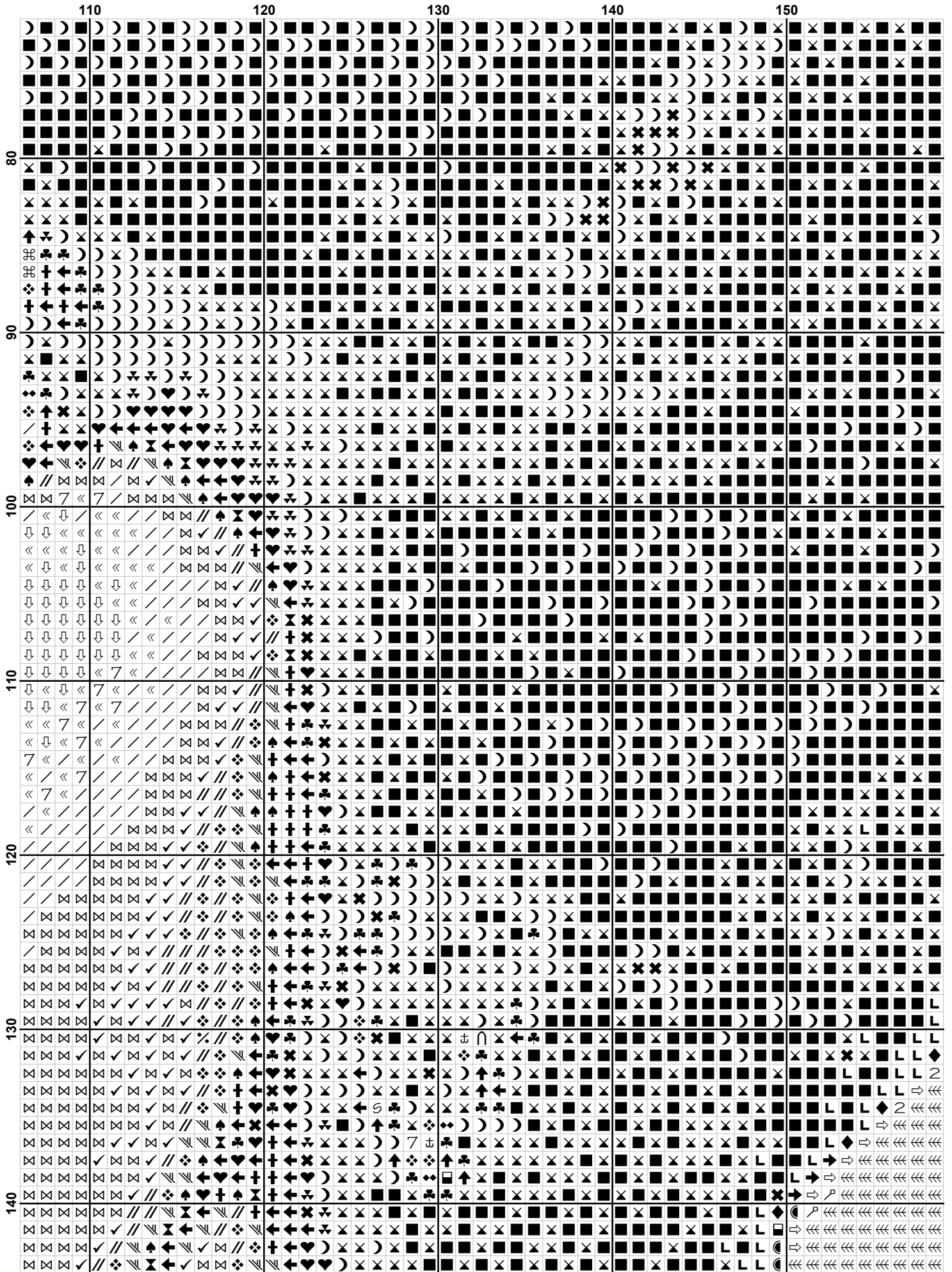

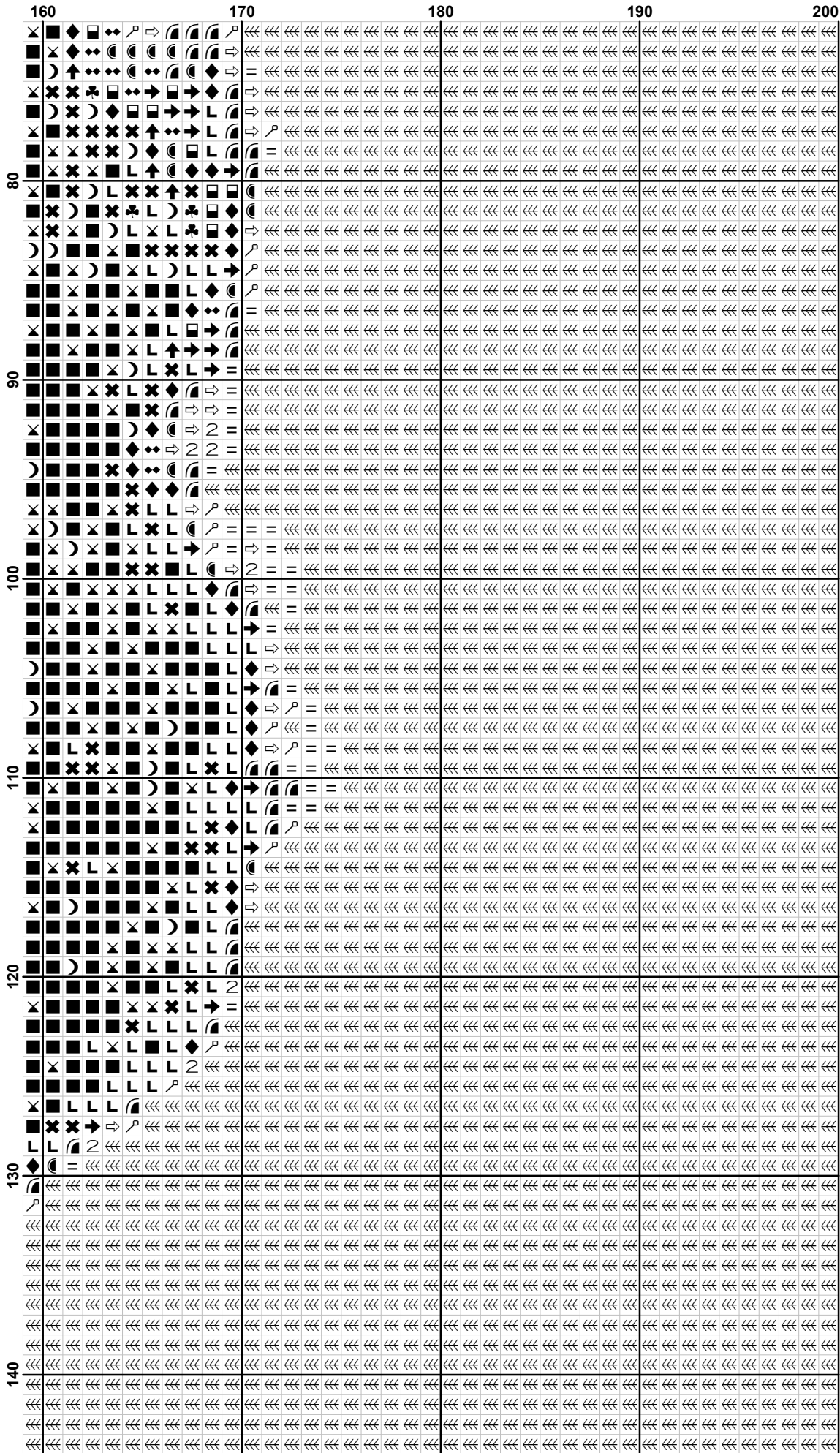

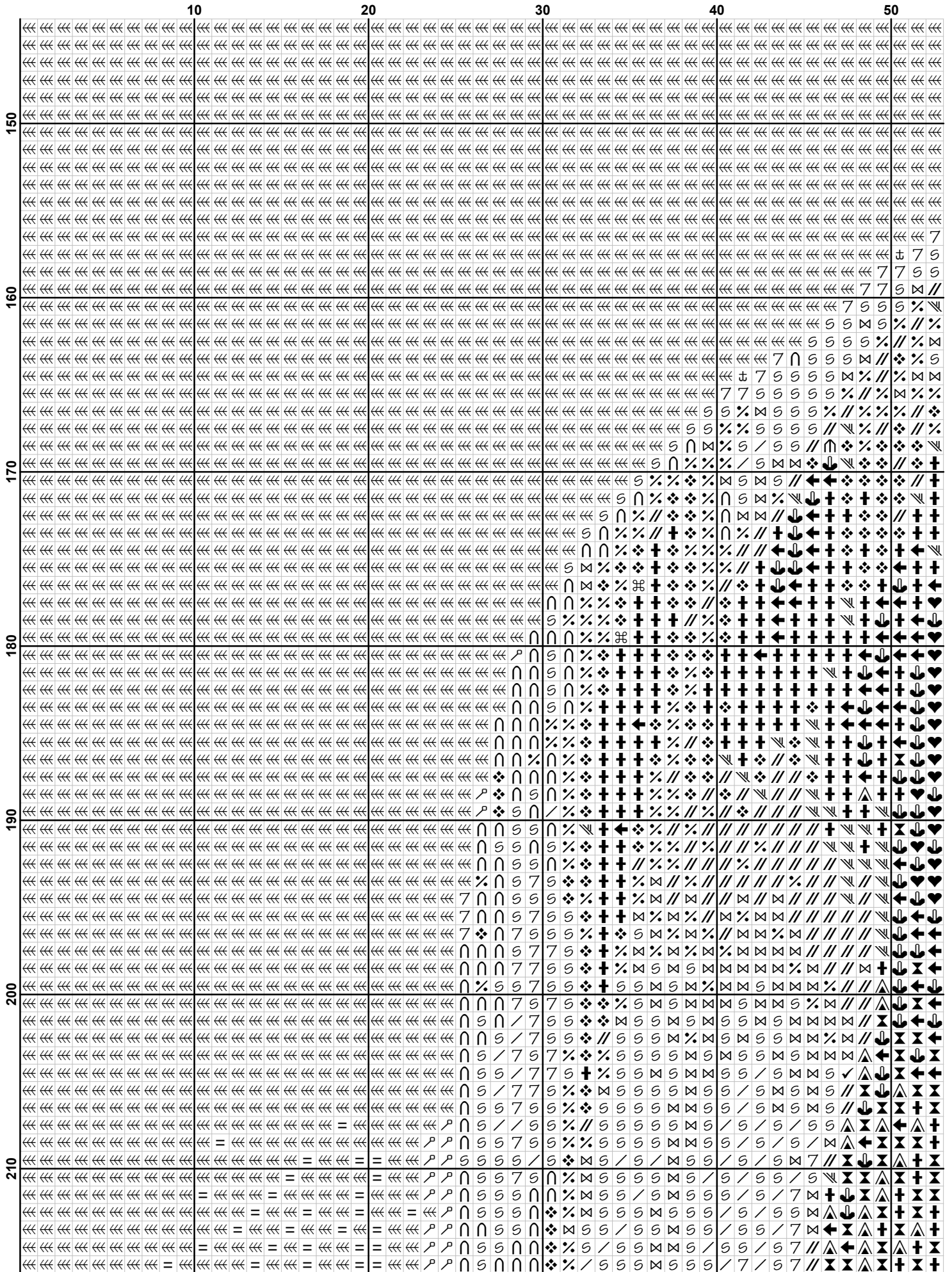

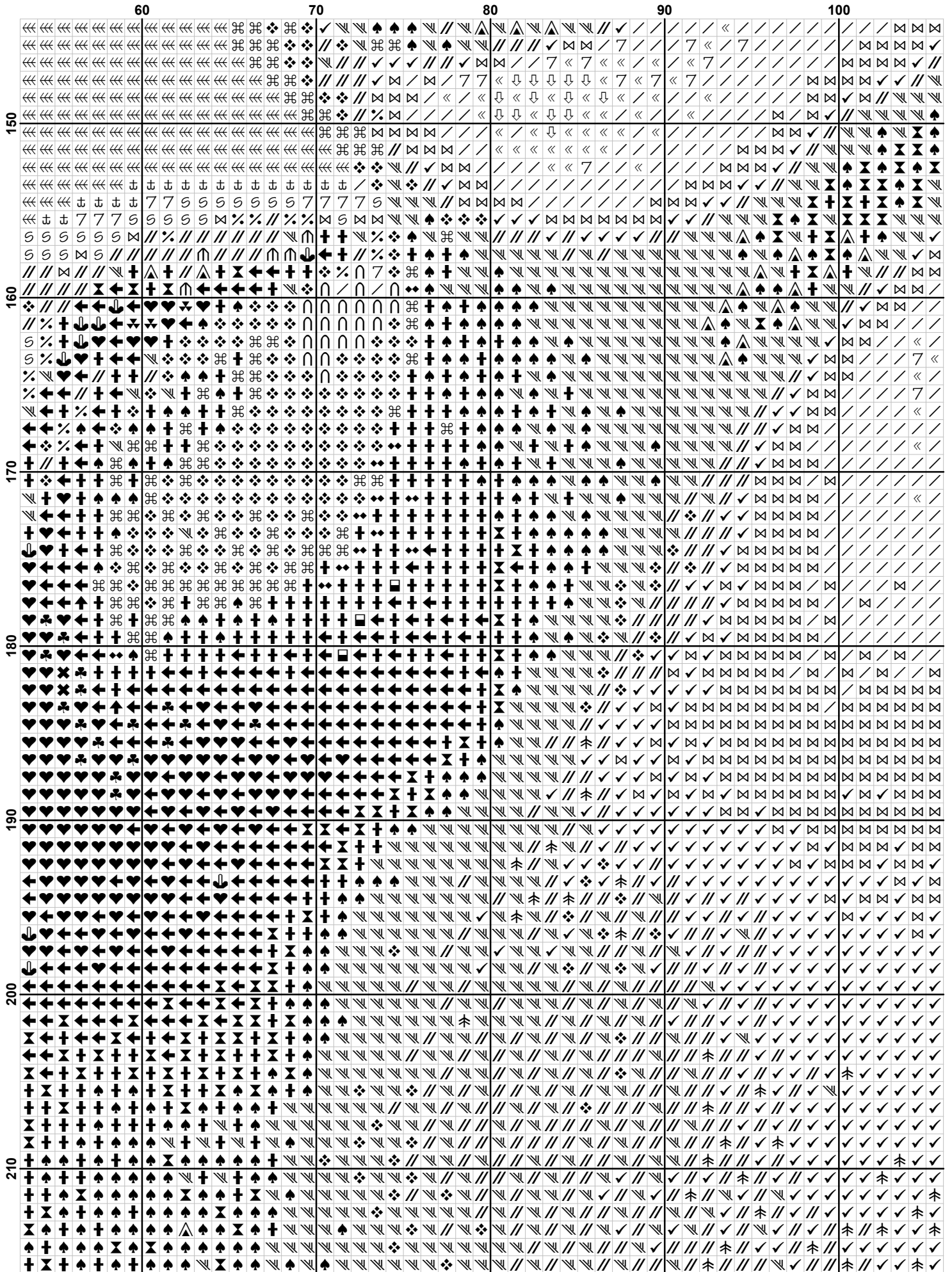

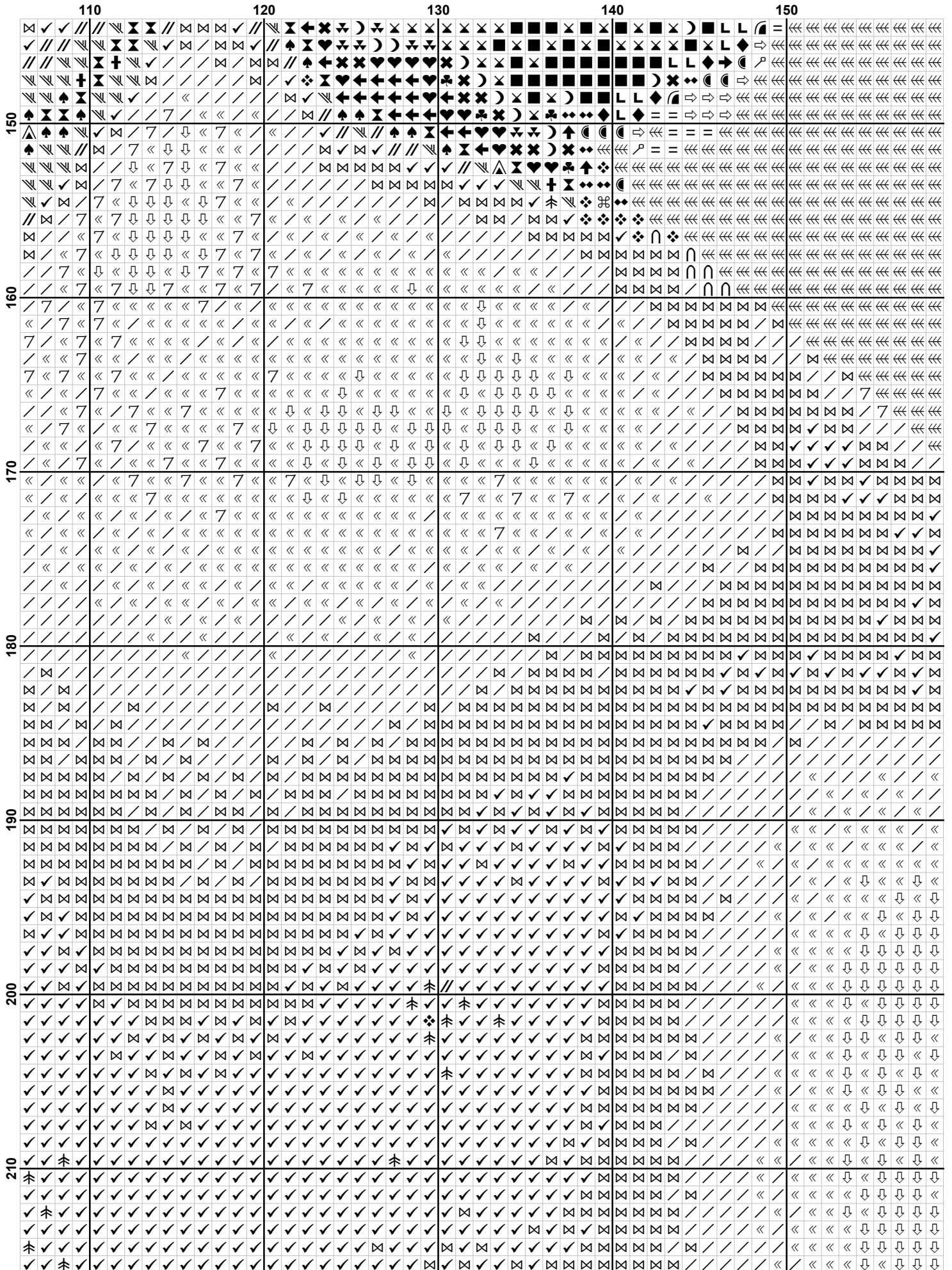

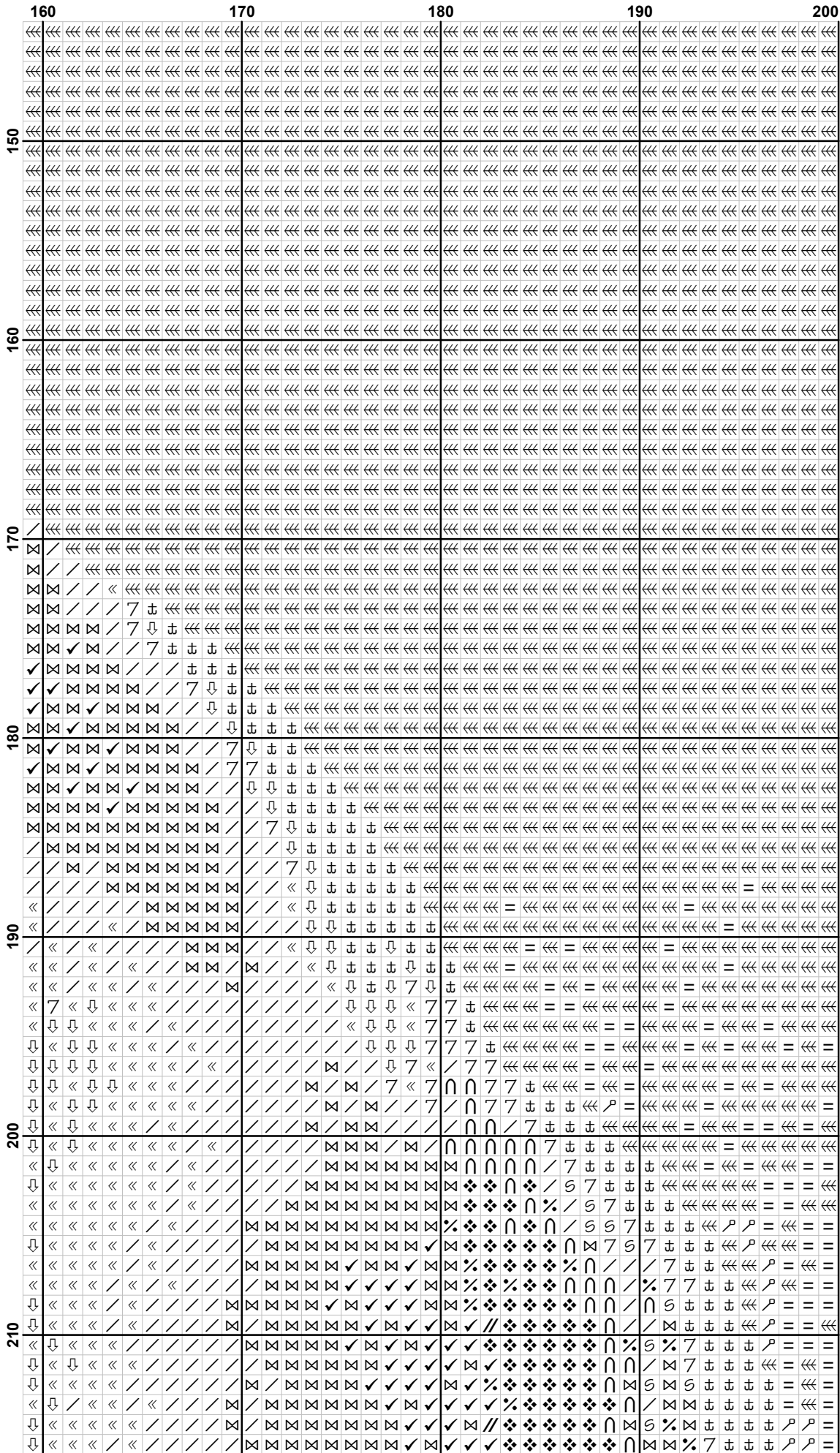

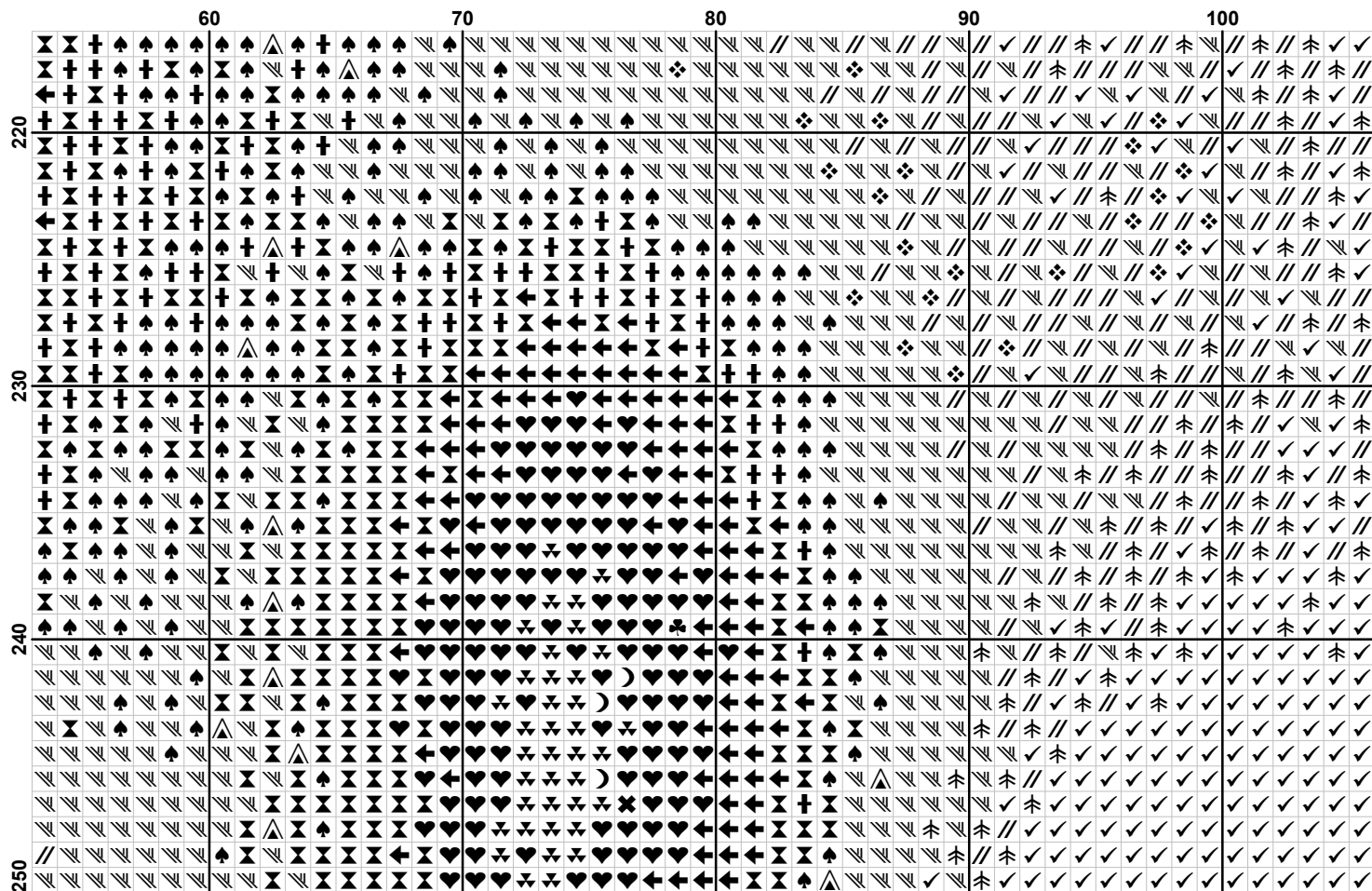

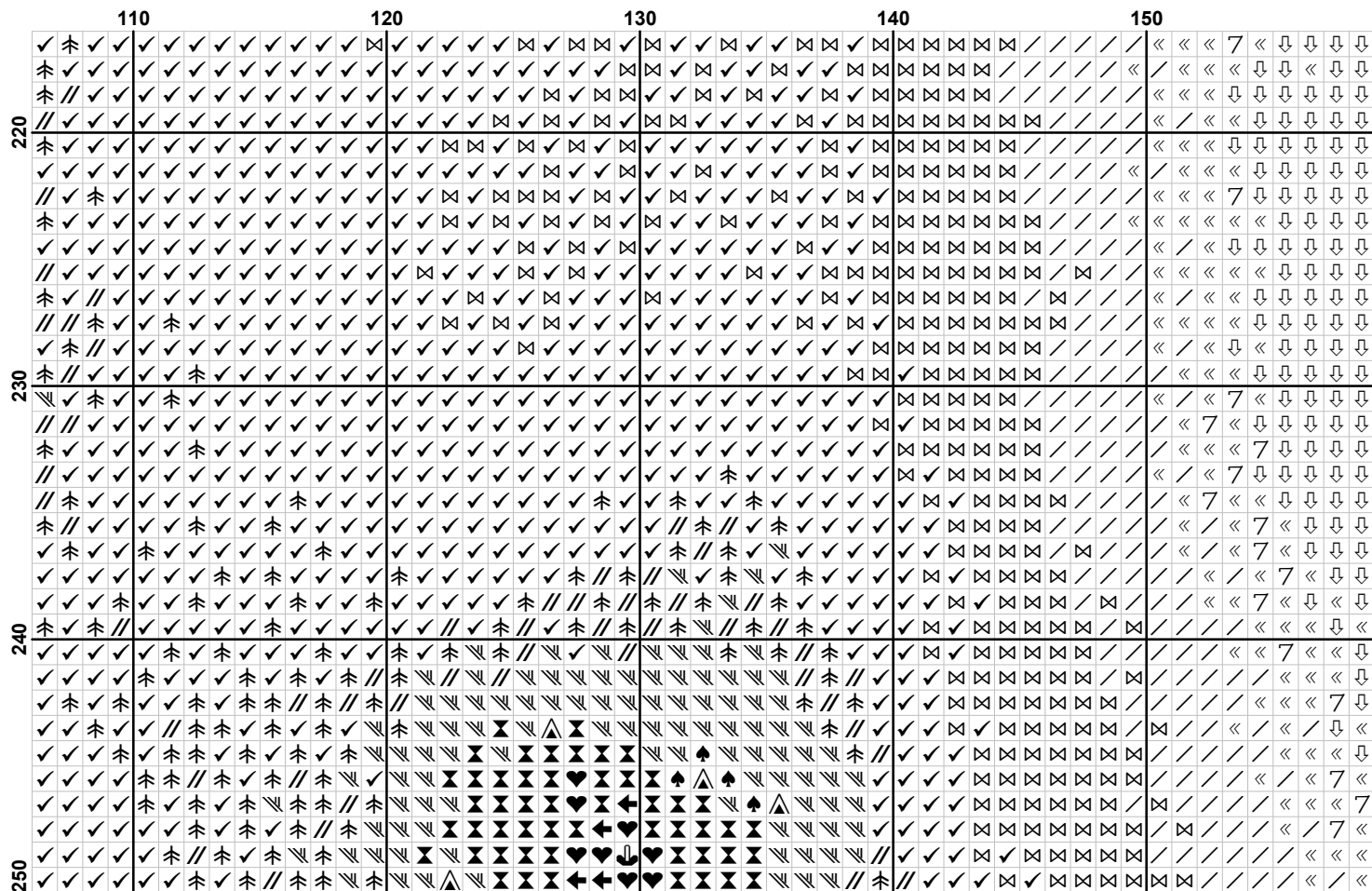













































Pattern Name: Elizabeth Taylor
Designed By: Intricate Cross Stitch
Company: intricatecrossstitch.com
Copyright: Intricate Cross Stitch
Fabric: Aida 14, White
 200w X 250h Stitches
Size(s): 14 Count, 14-1/4w X 17-3/4h in
 16 Count, 12-1/2w X 15-5/8h in
 18 Count, 11w X 13-7/8h in
 22 Count, 9w X 11-1/4h in

Floss Used for Full Stitches:

Symbol	Strands	Type	Number	Color
	5	2	DMC 151	Dusty Rose-VY LT
	❖	2	DMC 152	Shell Pink-MD LT
	✚	2	DMC 221	Shell Pink-VY DK
	+	2	DMC 223	Shell Pink-LT
	■	2	DMC 310	Black
	♣	2	DMC 315	Antique Mauve-VY DK
	◆	2	DMC 317	Pewter Gray
	☾	2	DMC 318	Steel Gray-LT
	▲	2	DMC 351	Coral
	/	2	DMC 353	Peach
	✕	2	DMC 356	Terra Cotta-MD
	✚	2	DMC 402	Mahogany-VY LT
	⌘	2	DMC 407	Desert Sand-DK
	➔	2	DMC 414	Steel Gray-DK
	≡	2	DMC 747	Sky Blue-VY LT
	//	2	DMC 760	Salmon
	∩	2	DMC 778	Antique Mauve-VY LT
	⊕	2	DMC 819	Baby Pink-LT
	⌈	2	DMC 892	Carnation-MD
	☞	2	DMC 900	Burnt Orange-DK
	✕	2	DMC 902	Garnet-VY DK
	☾	2	DMC 932	Antique Blue-LT
	⇩	2	DMC 948	Peach-VY LT
	«	2	DMC 951	Tawny-LT
	2	2	DMC 964	Sea Green-LT
	■	2	DMC 3041	Antique Violet-MD
	✓	2	DMC 3341	Apricot
	☞	2	DMC 3350	Dusty Rose-UL DK
	∕	2	DMC 3354	Dusty Rose-LT
	☾	2	DMC 3371	Black Brown
	7	2	DMC 3713	Salmon-VY LT
	♥	2	DMC 3721	Shell Pink-DK
	←	2	DMC 3722	Shell Pink-MD
	♯	2	DMC 3753	Antique Blue-UL VY LT
	=	2	DMC 3761	Sky Blue-LT
	≡	2	DMC 3778	Terra Cotta-LT
	L	2	DMC 3799	Pewter Gray-VY DK
	⇨	2	DMC 3811	Turquoise-VY LT
	⌘	2	DMC 3824	Apricot-LT
	✕	2	DMC 3858	Rosewood-MD
	♠	2	DMC 3859	Rosewood-LT
	↑	2	DMC 3860	Cocoa
	♦	2	DMC 3861	Cocoa-LT

Usage Summary

Strands Per Skein: 6
Skein Length: 313.0 in

Type	Number	Full	Half	Quarter	Petite	Back(in)	Str(in)	Spec(in)	French	Bead	Skein Est.
DMC 151	151	646	0	0	0	0.0	0.0	0.0	0	0	1.000
DMC 152	152	802	0	0	0	0.0	0.0	0.0	0	0	1.000
DMC 221	221	100	0	0	0	0.0	0.0	0.0	0	0	1.000
DMC 223	223	803	0	0	0	0.0	0.0	0.0	0	0	1.000
DMC 310	310	5525	0	0	0	0.0	0.0	0.0	0	0	3.000
DMC 315	315	301	0	0	0	0.0	0.0	0.0	0	0	1.000
DMC 317	317	271	0	0	0	0.0	0.0	0.0	0	0	1.000
DMC 318	318	110	0	0	0	0.0	0.0	0.0	0	0	1.000
DMC 351	351	119	0	0	0	0.0	0.0	0.0	0	0	1.000
DMC 353	353	2887	0	0	0	0.0	0.0	0.0	0	0	2.000
DMC 356	356	607	0	0	0	0.0	0.0	0.0	0	0	1.000
DMC 402	402	251	0	0	0	0.0	0.0	0.0	0	0	1.000
DMC 407	407	202	0	0	0	0.0	0.0	0.0	0	0	1.000
DMC 414	414	136	0	0	0	0.0	0.0	0.0	0	0	1.000
DMC 747	747	11013	0	0	0	0.0	0.0	0.0	0	0	5.000
DMC 760	760	1007	0	0	0	0.0	0.0	0.0	0	0	1.000
DMC 778	778	203	0	0	0	0.0	0.0	0.0	0	0	1.000
DMC 819	819	500	0	0	0	0.0	0.0	0.0	0	0	1.000
DMC 892	892	77	0	0	0	0.0	0.0	0.0	0	0	1.000
DMC 900	900	32	0	0	0	0.0	0.0	0.0	0	0	1.000
DMC 902	902	1809	0	0	0	0.0	0.0	0.0	0	0	1.000
DMC 932	932	355	0	0	0	0.0	0.0	0.0	0	0	1.000
DMC 948	948	1302	0	0	0	0.0	0.0	0.0	0	0	1.000
DMC 951	951	1781	0	0	0	0.0	0.0	0.0	0	0	1.000
DMC 964	964	774	0	0	0	0.0	0.0	0.0	0	0	1.000
DMC 3041	3041	147	0	0	0	0.0	0.0	0.0	0	0	1.000
DMC 3341	3341	2314	0	0	0	0.0	0.0	0.0	0	0	1.000
DMC 3350	3350	89	0	0	0	0.0	0.0	0.0	0	0	1.000
DMC 3354	3354	296	0	0	0	0.0	0.0	0.0	0	0	1.000
DMC 3371	3371	1469	0	0	0	0.0	0.0	0.0	0	0	1.000
DMC 3713	3713	529	0	0	0	0.0	0.0	0.0	0	0	1.000
DMC 3721	3721	407	0	0	0	0.0	0.0	0.0	0	0	1.000
DMC 3722	3722	718	0	0	0	0.0	0.0	0.0	0	0	1.000
DMC 3753	3753	159	0	0	0	0.0	0.0	0.0	0	0	1.000
DMC 3761	3761	4137	0	0	0	0.0	0.0	0.0	0	0	2.000
DMC 3778	3778	1485	0	0	0	0.0	0.0	0.0	0	0	1.000
DMC 3799	3799	682	0	0	0	0.0	0.0	0.0	0	0	1.000
DMC 3811	3811	1437	0	0	0	0.0	0.0	0.0	0	0	1.000
DMC 3824	3824	2873	0	0	0	0.0	0.0	0.0	0	0	2.000
DMC 3858	3858	784	0	0	0	0.0	0.0	0.0	0	0	1.000
DMC 3859	3859	630	0	0	0	0.0	0.0	0.0	0	0	1.000
DMC 3860	3860	108	0	0	0	0.0	0.0	0.0	0	0	1.000
DMC 3861	3861	123	0	0	0	0.0	0.0	0.0	0	0	1.000